

14.5.2: Octave Exercise

from Carl Baermann's *Complete Method for Clarinet* Op. 63, Third Division edited by David Cook

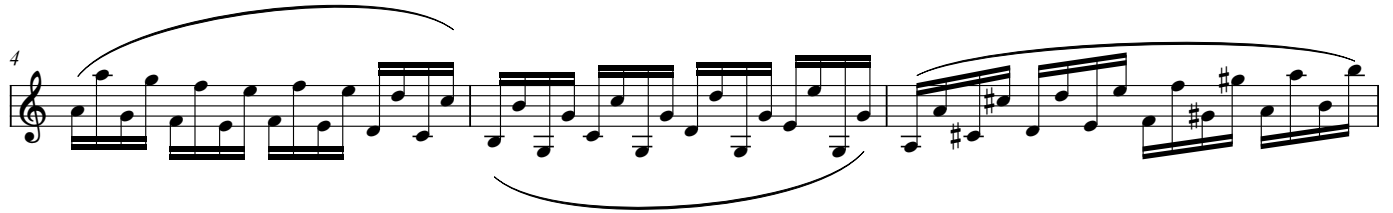

21

24

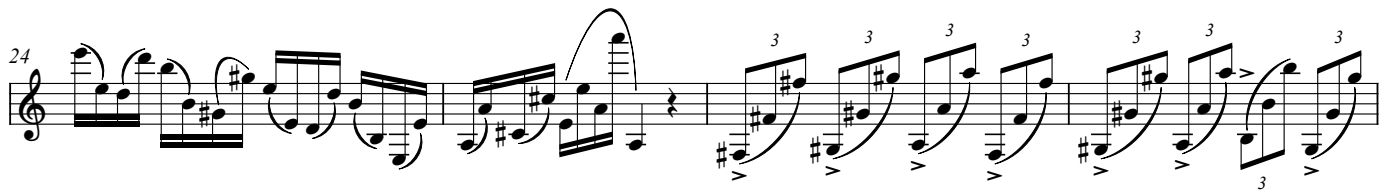

28

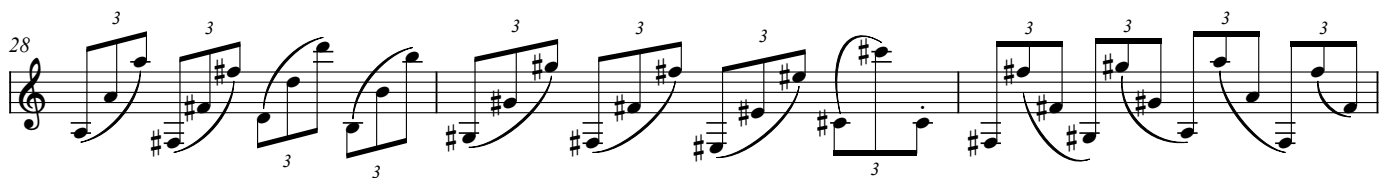

31

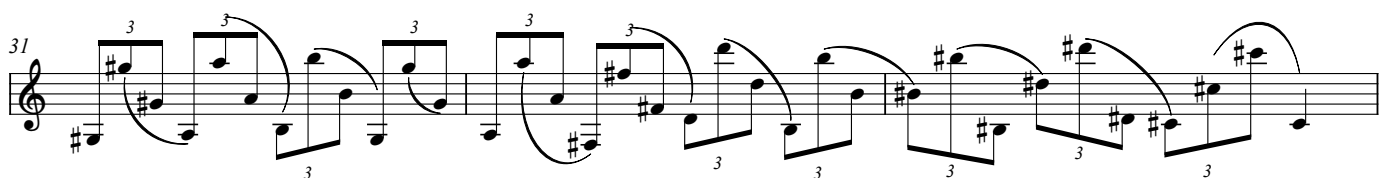

34

37

40

42

45

48

52

55

58

61

64

67

70

73

76

79
