

# 13.10: Register Exercise

from Ixi Chen, attributed to Vincent J. "Jimmy" Abato

(Contributor's recommended tempo: ♩ = 60)

on E

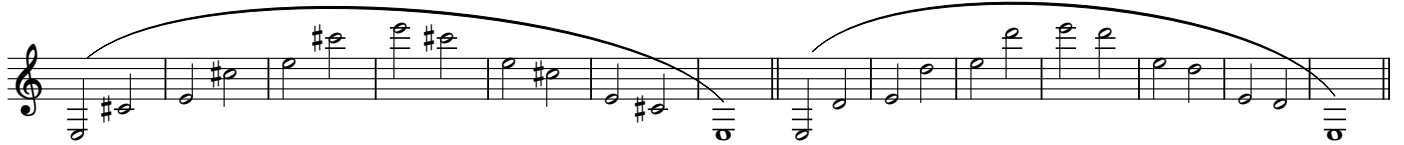
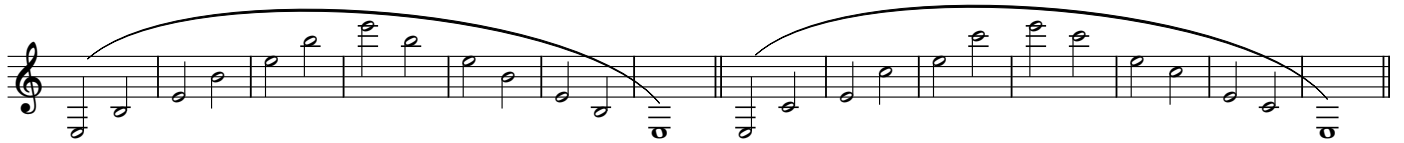

on F

on F#

on G

on A<sup>b</sup>

on A

on B<sup>b</sup>

on B

on C

on C

on C

on C

on C

on C

on C

on C#

